COLLINET

L'ART DE SASSEOIR IV

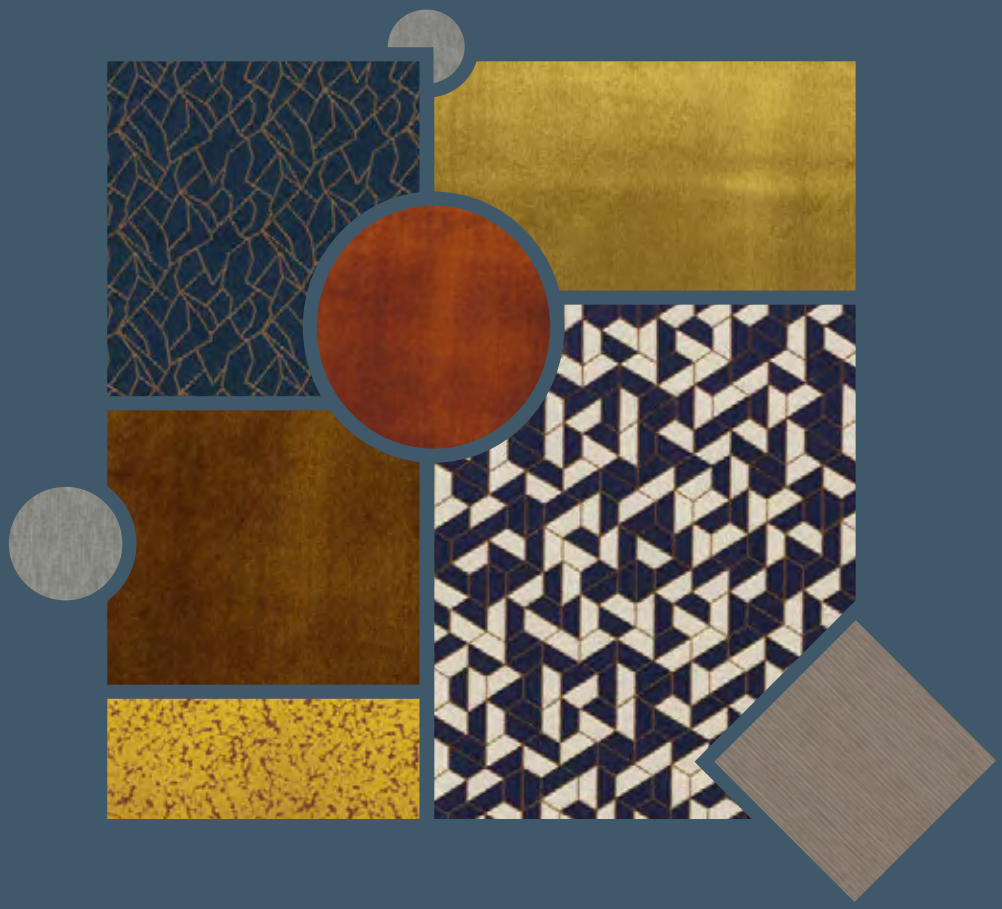

COLLINET
MOBILIER & SIÈGES

130 ans
1887-2017

PALISSE Noir de lune (série 4) ref. 43100223

68% polyester / 32% viscose

METISSAGE Orange moutarde (série 5) ref. 41080465

56% cotton / 22% polyester / 18% polyacrylic / 4% polyamide

MAKA Orange brûlée (série 2) ref. 39591222

51% viscose / 35% polyester / 14% cotton

IMPALA Beige taupe (série 2) ref. 43340313

96% pvc / 4% polyurethane
Backing 50% cotton / 50% polyester

PILEA Roux (série 6) ref. 40910202

67% viscose / 33% polyester

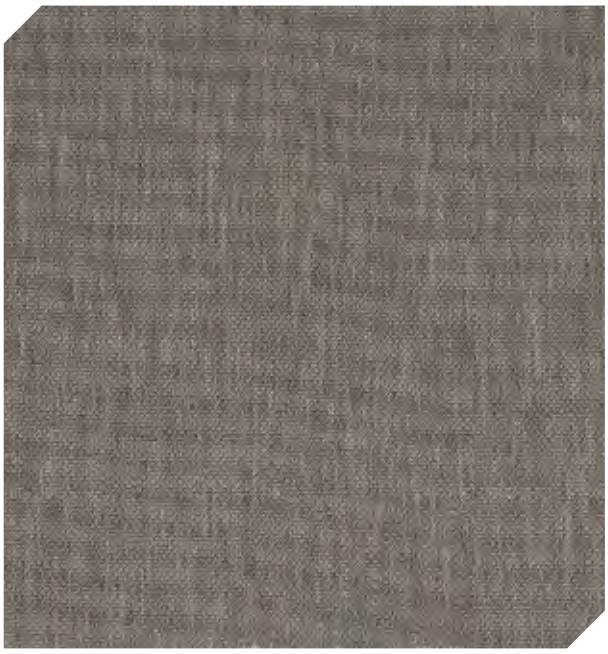

CORK Noir/Lin (série 2) ref. 40570841

38% viscose / 35% cotton / 16% linen / 11% polyester

OCELLE Fusain/Brun (série 4) ref. 39460336

50% viscose / 35% polyester / 15% cotton

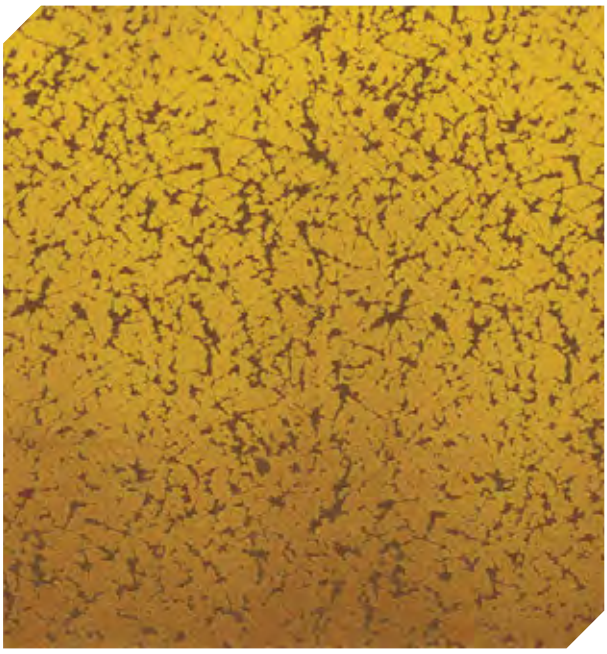

FILAOS Jaune (série 6) ref. 38450351

44% cotton / 41% polyester / 8% acrylic / 5% viscose / 2% other fibres

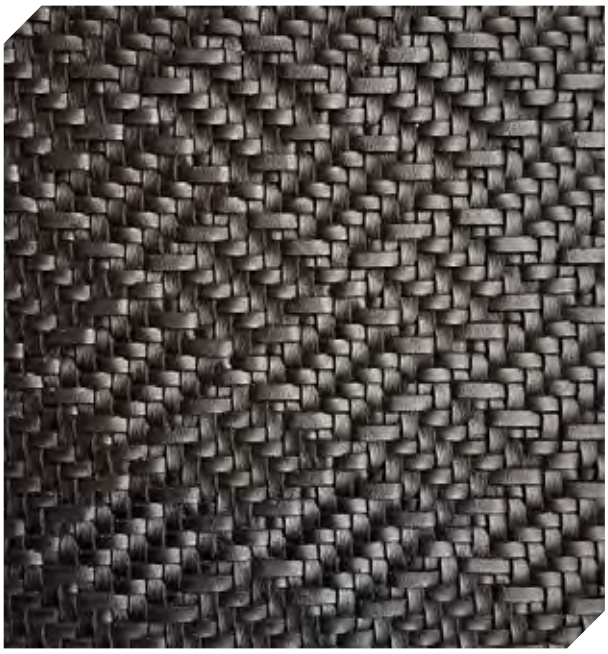

KUDU Brun tabac (série 2) ref. 42370426

96% pvc / 4% polyurethane
Backing 50% cotton / 50% polyester

RAFARA Moutarde/Noir de lune (série 5) ref. 43030310

60% cotton / 25% linen / 15% polyester

MAKA Grege (série 2) ref. 39590589

51% viscose / 35% polyester / 14% cotton

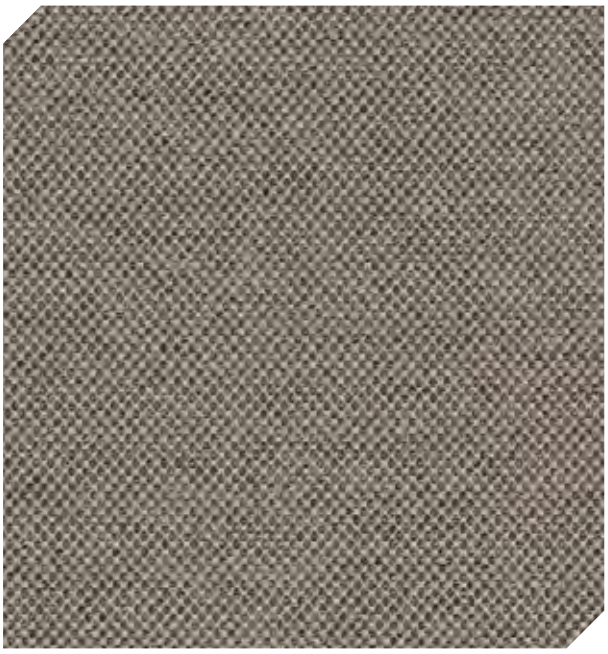

LUMINEUSE Grege (série 6) ref. 42500243

66% polyester / 19% viscose / 15% cotton

IMPALA Noir de lune (série 2) ref. 43340717

96% pvc / 4% polyurethane
Backing 50% cotton / 50% polyester

KOKEDERA Jaune or (série 6) ref. 39920464

67% viscose / 33% polyester

MAKA Vert mousse (série 2) ref. 39592536

51% viscose / 35% polyester / 14% cotton

METISSAGE Vert de gris (série 5) ref. 41080897

56% cotton / 22% polyester / 18% polyacrylic / 4% polyamide

CORK Noir (série 2) ref. 40571006

38% viscose / 35% cotton / 16% linen / 11% polyester

MASCARET Moutarde (série 4) ref. 43190400

90% polyester / 10% viscose

MAKA Moutarde (série 2) ref. 39592615

51% viscose / 35% polyester / 14% cotton

LUMINEUSE Mordore (série 6) ref. 42500687

66% polyester / 19% viscose / 15% cotton

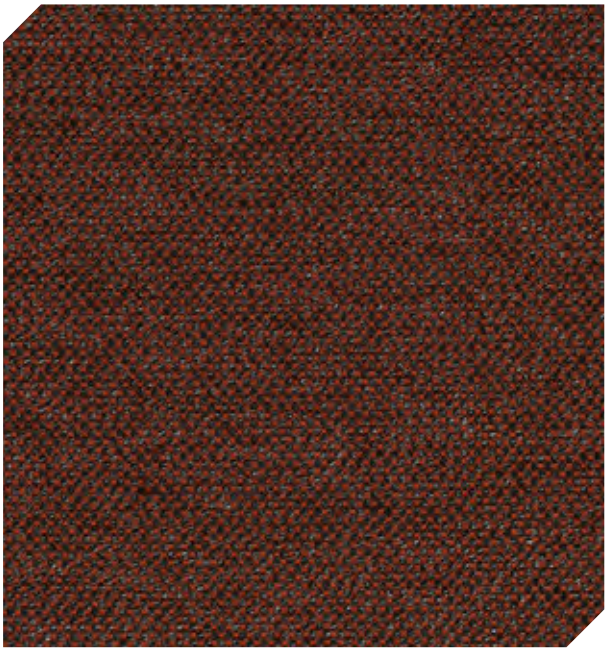

LUMINEUSE Orange brûlée (série 6) ref. 42501021

66% polyester / 19% viscose / 15% cotton

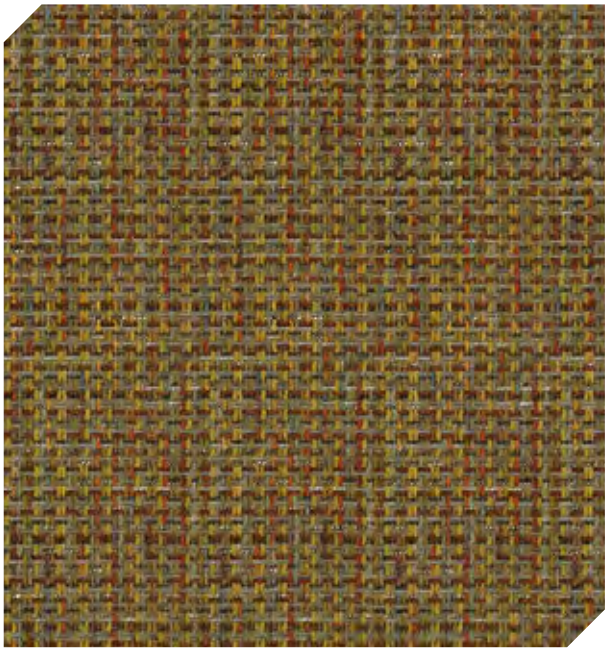

STRUCTURE Moutarde (série 6) ref. 42310782

47% polyester / 30% cotton / 14% viscose / 5% linen / 4% acrylic

RAFARA Noir de lune (série 5) ref. 43030116

60% cotton / 25% linen / 15% polyester

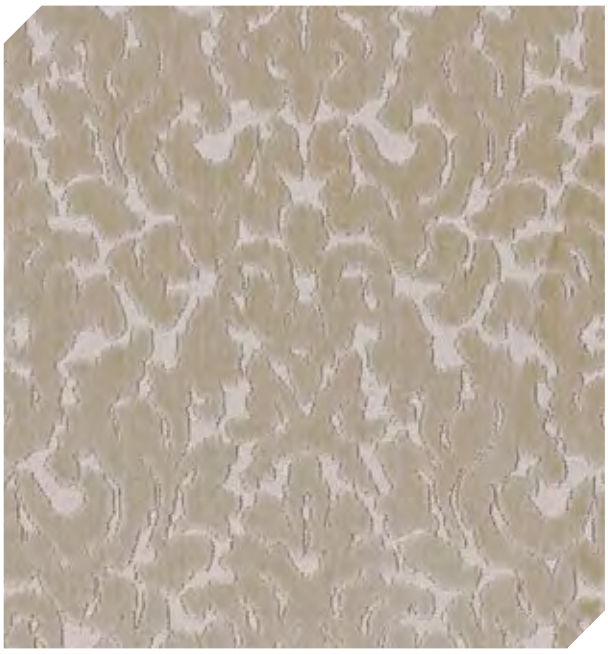

VERNET Nacre (série 5) ref. 40860118

77% viscose / 23% polyester

PARISETTE Brun (série 5) ref. 39120648

Bright colors : 80% cotton / 20% polyester
Neutral colors : 80% cotton / 19% polyester / 1% polyamide

MASCARET Beige taupe (série 4) ref. 43190143

90% polyester / 10% viscose

LUMINEUSE Beige taupe (série 6) ref. 42500465

66% polyester / 19% viscose / 15% cotton

MONTALEMBERT Noir de lune (série 5) ref. 41000338

100% polyester FR

TALAIA Noir (série 2) ref. 41540571

67% acrylic / 33% polyester

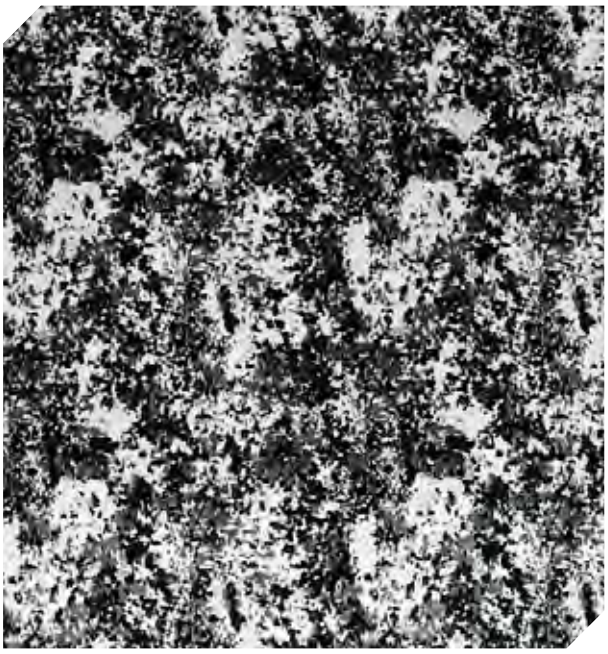

OCELLE Noir de lune/Gris fusain (série 4) ref. 39460140

50% viscose / 35% polyester / 15% cotton

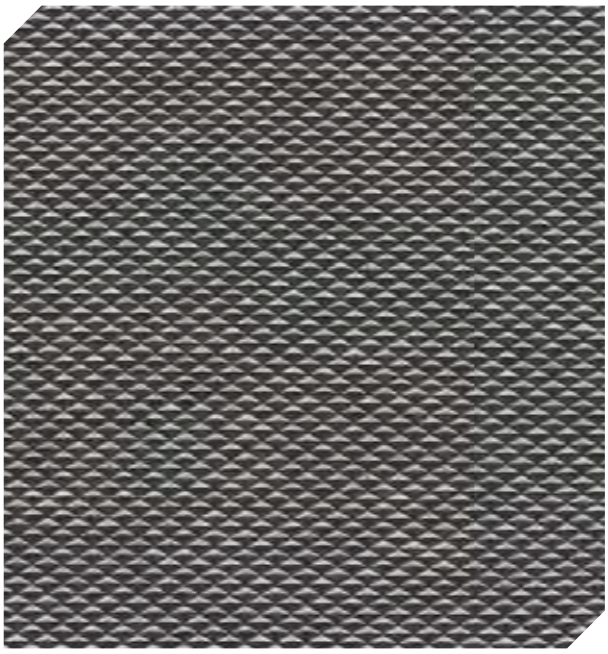

DUBLIN Noir/Blanc (série 2) ref. 40580626

53% cotton / 23% polyester / 12% linen / 12% viscose

MAKA Carmin (série 2) ref. 39591463

51% viscose / 35% polyester / 14% cotton

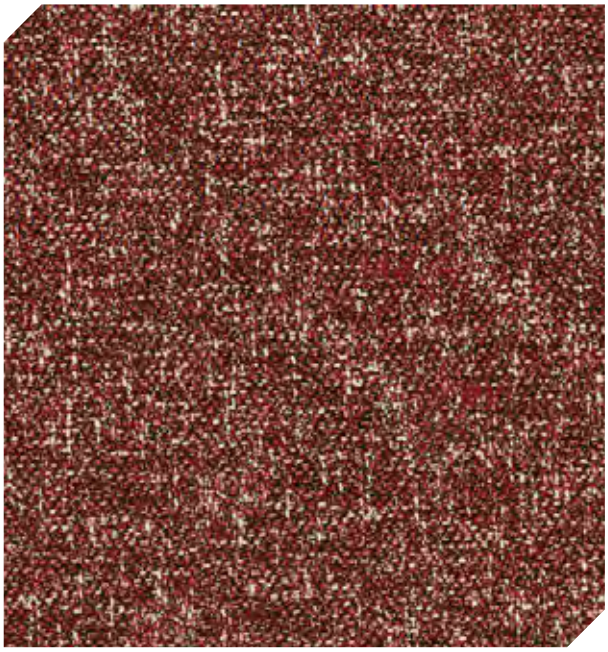

METISSAGE Carmin (série 5) ref. 41080905

56% cotton / 22% polyester / 18% polyacrylic / 4% polyamide

MASCARET Blush (série 4) ref. 43190638

90% polyester / 10% viscose

MASCARET Noir de lune (série 4) ref. 43190381

90% polyester / 10% viscose

PALISSE Lie de vin (série 4) ref. 43100618

68% polyester / 32% viscose

PARISETTE Marine (série 5) ref. 39121150

Bright colors : 80% cotton / 20% polyester
Neutral colors : 80% cotton / 19% polyester / 1% polyamide

MAKA Mordore (série 2) ref. 39591133

51% viscose / 35% polyester / 14% cotton

METISSAGE Jaune or/Marine (série 5) ref. 41080789

56% cotton / 22% polyester /18% polyacrylic / 4% polyamide

MAKA Marine (série 2) ref. 39592191

51% viscose / 35% polyester / 14% cotton

MONTALEMBERT Marine (série 5) ref. 41000446

100% polyester FR

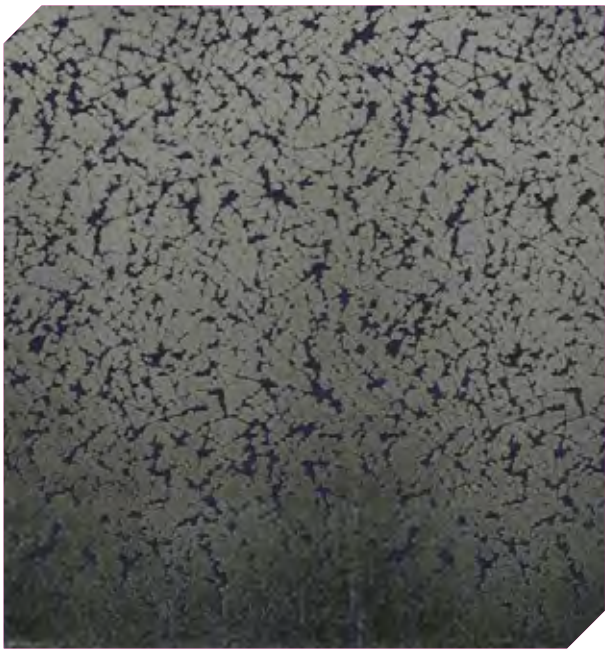

FILAOS Acier (série 6) ref. 38450416

44% coton / 41% polyester / 8% acrylic / 5% viscose / 2% other fibres

GALWAY Navy (série 2) ref. 40590805

55% polyester / 45% acrylic

OCELLE Cuivre/Marine (série 4) ref. 39460432

50% viscose / 35% polyester / 15% cotton

ORFEVRE Vert anglais (série 6) ref. 42320141

65% cotton / 35% polyester

MAKA Celadon (série 2) ref. 39592317

51% viscose / 35% polyester / 14% cotton

FRISSON Vert de gris (série 4) ref. 41870123

52% viscose / 29% polyester / 19% cotton

LUMINEUSE Vert anglais (série 6) ref. 42500809

66% polyester / 19% viscose / 15% cotton

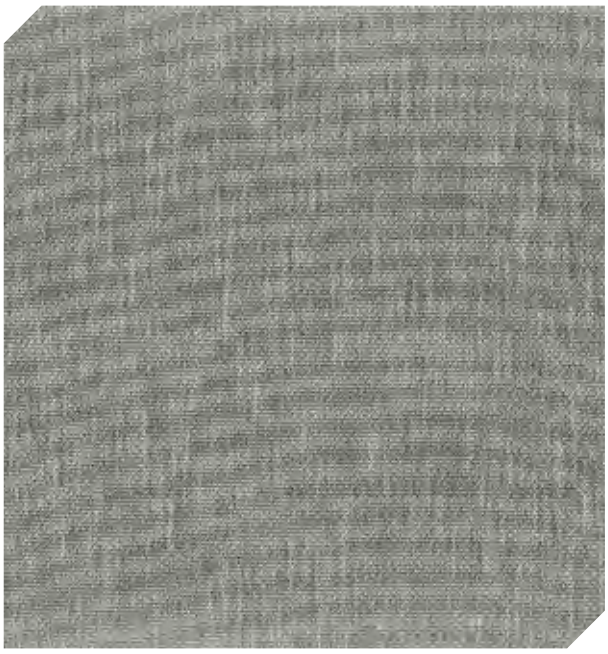

CORK Noir/Blanc (série 2) ref. 40570730

38% viscose / 35% cotton / 16% linen / 11% polyester

VERNET Orage (série 5) ref. 40860439

77% viscose / 23% polyester

©www.reflet-communication.com - 03 84 22 60 39

Collinet sas
4, rue du Moulin
55130 Baudignécourt
France

Tél. : (33) 0-329 89 61 06
Fax : (33) 0-329 89 77 01
E-mail : contact@collinet-sieges.fr
www.collinet-sieges.fr