COLLINET

L'ART DE S'ASSEOIR III

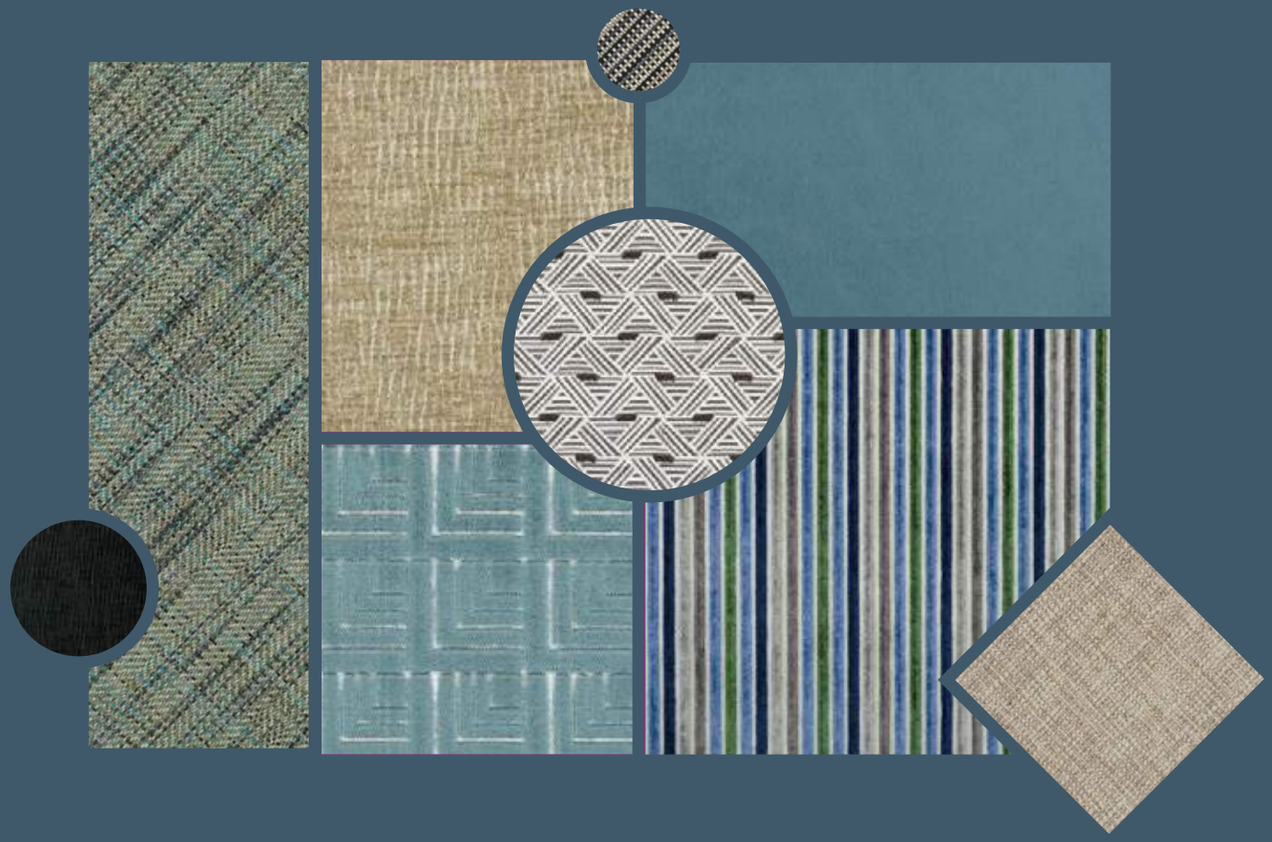

COLLINET
MOBILIER & SIÈGES

130 ans
1887-2017

Série - 1 -

Matara Onyx
ref. FDG2648/12
Page 4

Matara Moleskin
ref. FDG2648/15
Page 4

Matara Navy
ref. FDG2648/43
Page 4

Trentino Slate
ref. FDG2649/06
Page 5

Trentino Alchemilla
ref. FDG2649/16
Page 5

Trentino Fir
ref. FDG2649/19
Page 5

Trentino Teal
ref. FDG2649/21
Page 5

Trentino Indigo
ref. FDG2649/24
Page 5

Keswick Turquoise
ref. FDG2746/21
Page 6

Série - 2 -

Sicilia Noir
ref. F1949/02
Page 7

Sicilia Granite
ref. F1949/05
Page 7

Sicilia Flax
ref. F1949/07
Page 7

Sicilia Graphite
ref. F1949/11
Page 7

Sicilia Scarlet
ref. F1949-25
Page 8

Iona Pebble
ref. F1989/10
Page 8

Kalutara Alchemilla
ref. FDG2581/14
Page 8

Kalutara Driftwood
ref. FDG2581/18
Page 9

Grasmere Raven
ref. FDG2745/02
Page 9

Grasmere Cypress
ref. FDG2745/19
Page 9

Grasmere Midnight
ref. FDG2745/22
Page 9

Grasmere Cobalt
ref. FDG2745/28
Page 9

Grasmere Magenta
ref. FDG2745/33
Page 10

Grasmere Sangria
ref. FDG2745/38
Page 10

Série - 3 -

Savio Cassis
ref. F2108/02
Page 11

Berwick Pimento
ref. FDG2656/04
Page 11

Berwick Noir
ref. FDG2656/06
Page 11

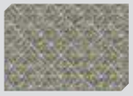
Ganton Alchemilla
ref. FDG2657/01
Page 11

Ganton Graphite
ref. FDG2657/06
Page 12

Marshall Indigo
ref. FDG2658/03
Page 12

Marshall Natural
ref. FDG2658/07
Page 12

Frith Azure
ref. FDG2659/04
Page 12

Frith Indigo
ref. FDG2659/07
Page 13

Frith Roebuck
ref. FDG2659/12
Page 13

Frith Pimento
ref. FDG2659/14
Page 13

Frith Cassis
ref. FDG2659/16
Page 13

Série - 4 -

Boratti Indigo
ref. FDG2186/02
Page 14

Leighton Forest
ref. FDG2340/07
Page 14

Ashbee Graphite
ref. FDG2342/01
Page 14

Ashbee Cobalt
ref. FDG2342/02
Page 15

Ashbee Natural
ref. FDG2342/04
Page 15

Ruskin Pimento
ref. FDG2344/04
Page 15

Série - 1 -

Matara Onyx - ref. FDG2648/12

70% PVC - 22% Polyester - 8% Polyuréthane

Matara Moleskin - ref. FDG2648/15

70% PVC - 22% Polyester - 8% Polyuréthane

Matara Navy - ref. FDG2648/43

70% PVC - 22% Polyester - 8% Polyuréthane

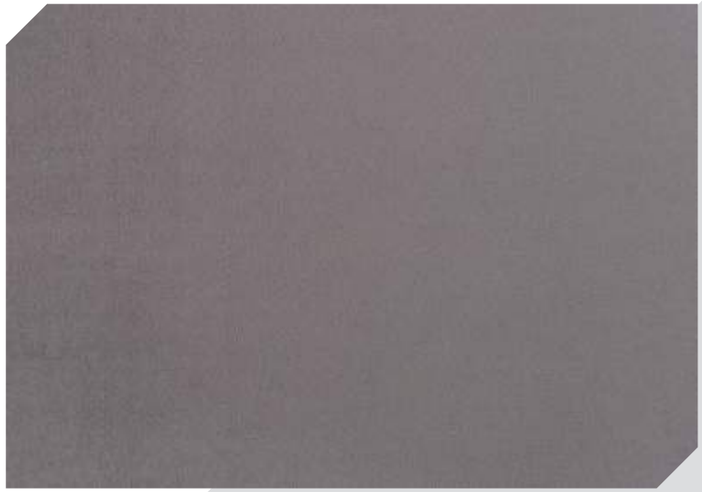

Trentino Slate - ref. FDG2649/06

100% Polyester

Série - 1 -

Trentino Alchemilla - ref. FDG2649/16

100% Polyester

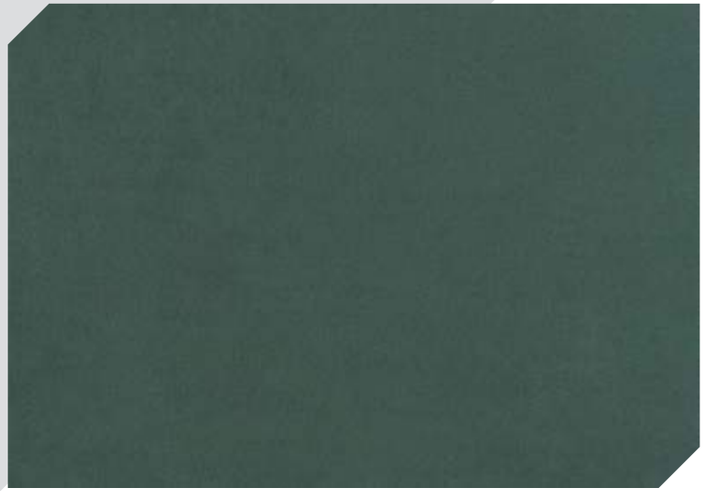

Trentino Fir - ref. FDG2649/19

100% Polyester

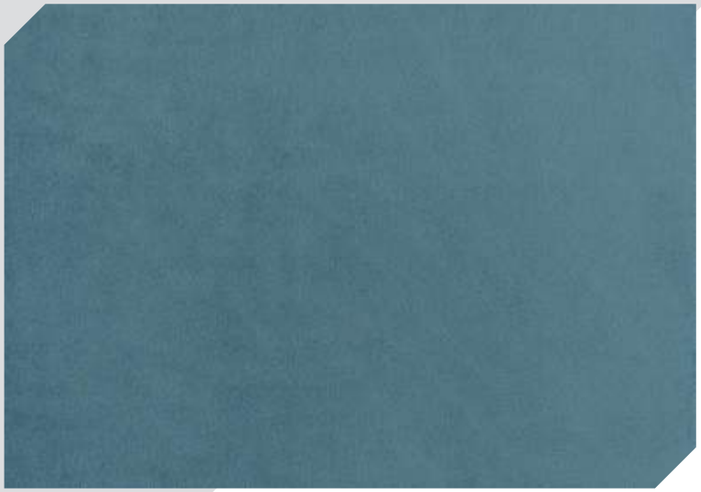

Trentino Teal - ref. FDG2649/21

100% Polyester

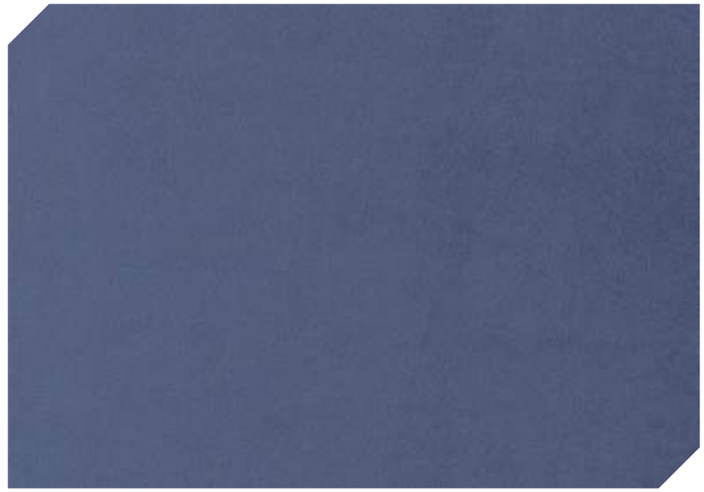

Trentino Indigo - ref. FDG2649/24

100% Polyester

Série - 1 -

Keswick Turquoise - ref. FDG2746/21

91% Polyester - 9% Viscose

Série - 2 -

Sicilia Noir - ref. F1949/02

100% Polyester

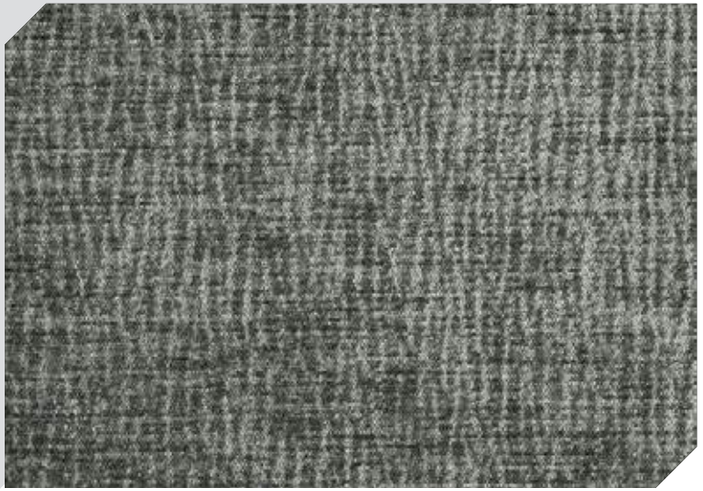

Sicilia Granite - ref. F1949/05

100% Polyester

Sicilia Flax - ref. F1949/07

100% Polyester

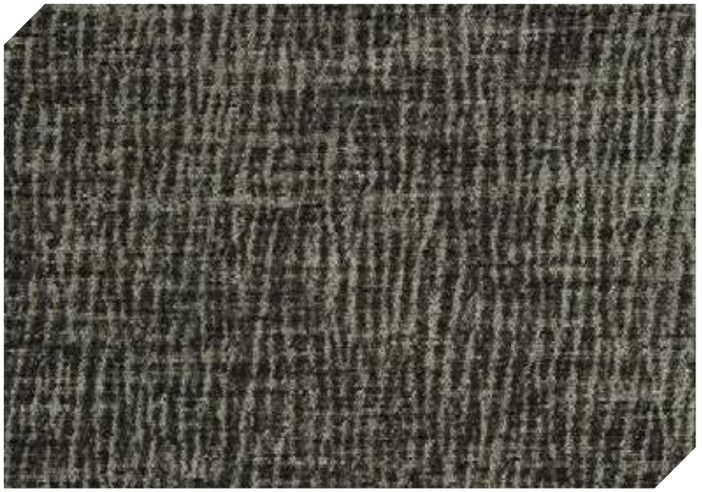

Sicilia Graphite - ref. F1949/11

100% Polyester

Série - 2 -

Sicilia Scarlet - ref. F1949/25

100% Polyester

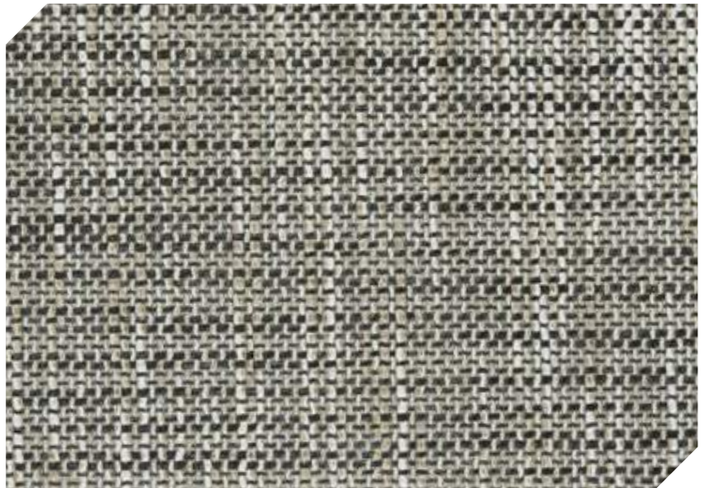

Iona Pebble - ref. F1989/10

55% Acrylique - 45% Polyester

Kalutara Alchemilla - ref. FDG2581/14

50% Polyester - 50% Coton

Kalutara Driftwood - ref. FDG2581/18

50% Polyester - 50% Coton

Série - 2 -

Grasmere Raven - ref. FDG2745/02

60% Acrylique - 40% Polyester

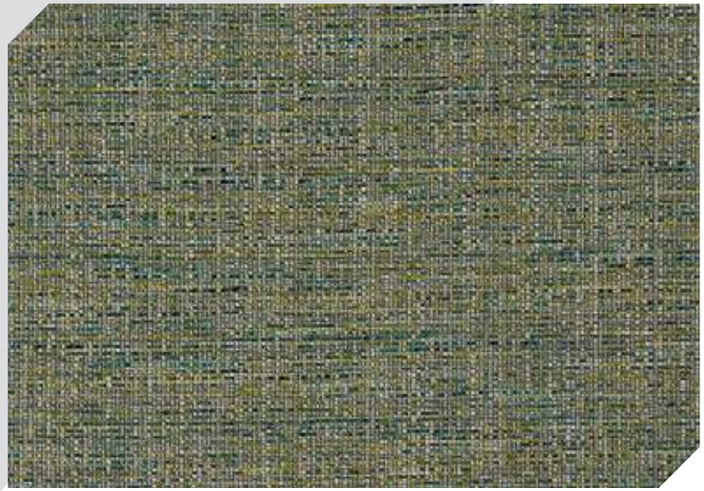

Grasmere Cypress - ref. FDG2745/19

60% Acrylique - 40% Polyester

Grasmere Midnight - ref. FDG2745/22

60% Acrylique - 40% Polyester

Grasmere Cobalt - ref. FDG2745/28

60% Acrylique - 40% Polyester

Série - 2 -

Grasmere Magenta - ref. FDG2745/33

60% Acrylique - 40% Polyester

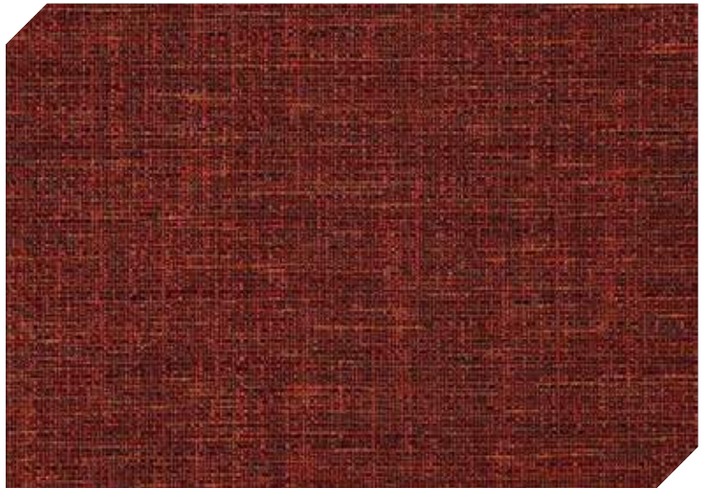

Grasmere Sangria - ref. FDG2745/38

60% Acrylique - 40% Polyester

Série - 3 -

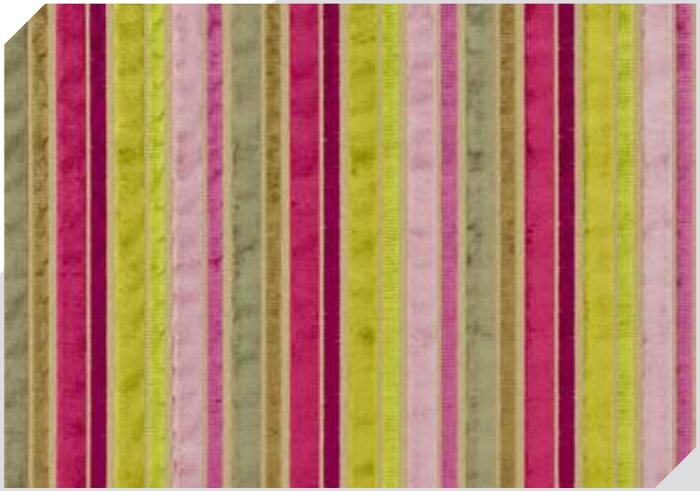

Savio Cassis - ref. F2108/02

71% Viscose - 23% Polyester - 4% Lin - 2% Nylon

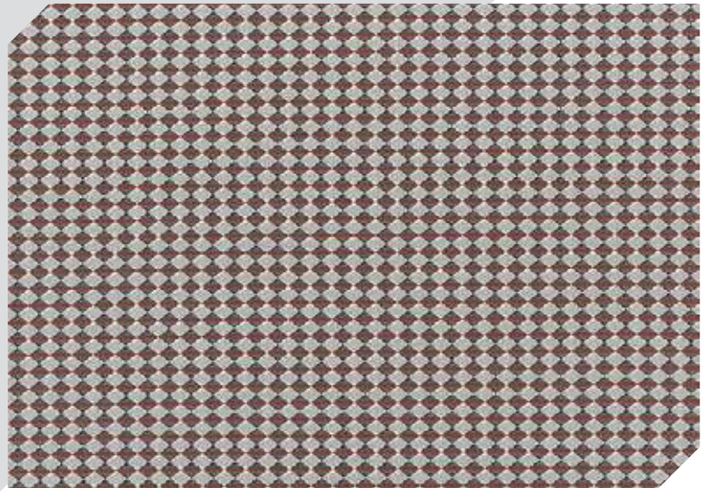

Berwick Pimento - ref. FDG2656/04

41% Viscose - 37% Coton - 22% Polyester

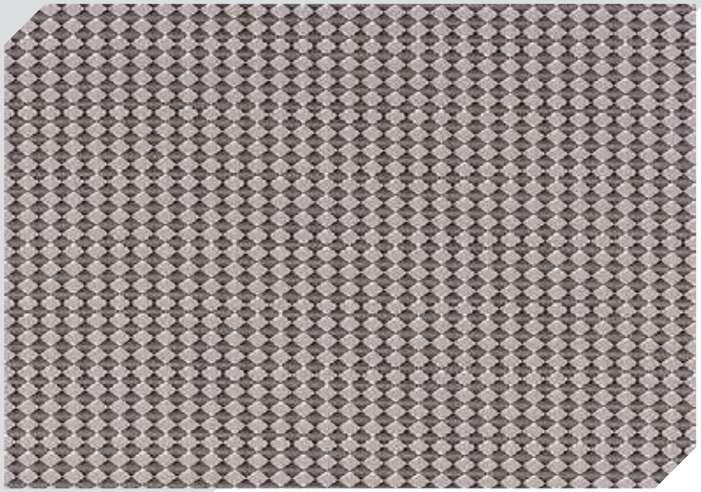

Berwick Noir - ref. FDG2656/06

41% Viscose - 37% Coton - 22% Polyester

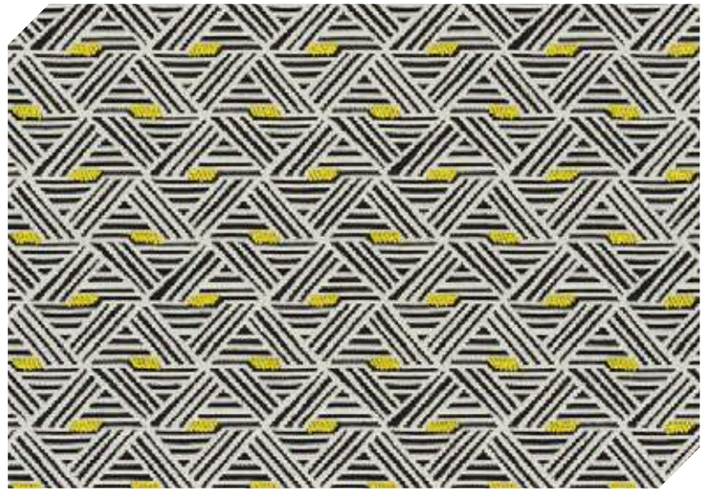

Ganton Alchemilla - ref. FDG2657/01

46% Viscose - 24% Polyester - 30% Coton

Série - 3 -

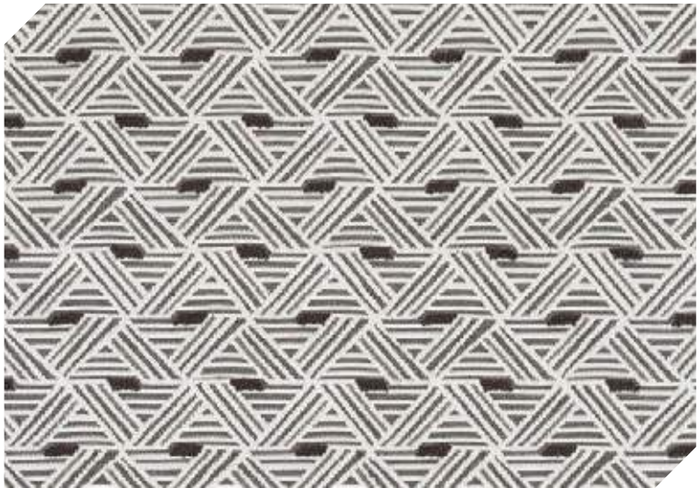

Ganton Graphite - ref. FDG2657/06

46% Viscose - 24% Polyester - 30% Coton

Marshall Indigo - ref. FDG2658/03

58% Viscose - 21% Coton - 21% Polyester

Marshall Natural - ref. FDG2658/07

58% Viscose - 21% Coton - 21% Polyester

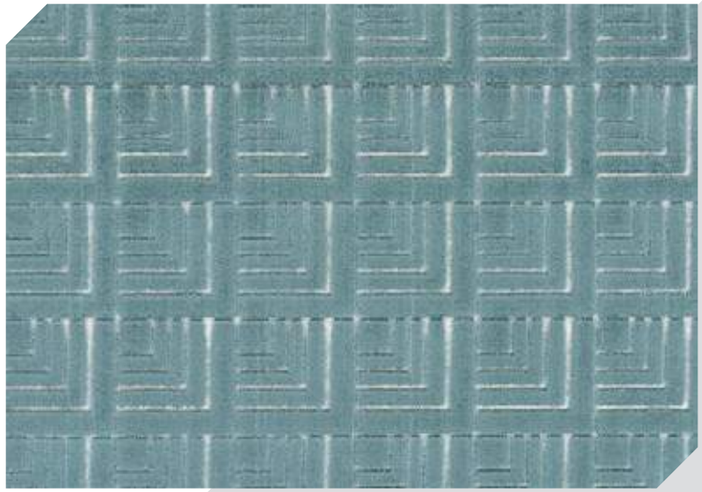

Frith Azure - ref. FDG2659/04

71% Viscose - 23% Polyester - 4% Lin - 2% Nylon

Série - 3 -

Frith Indigo - ref. FDG2659/07

71% Viscose - 23% Polyester - 4% Lin - 2% Nylon

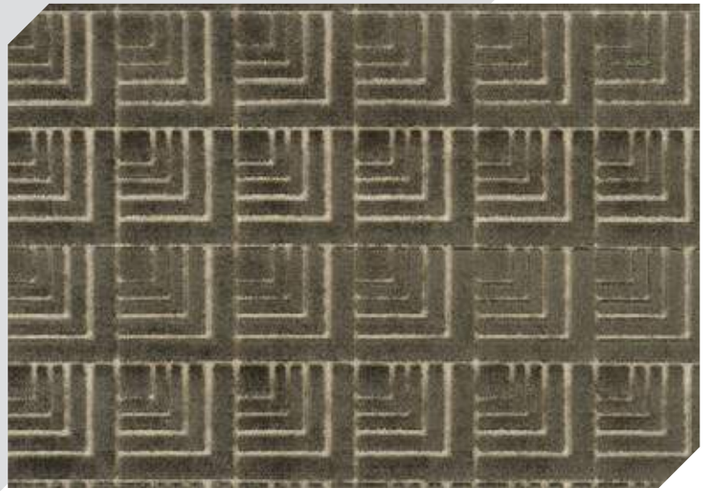

Frith Roebuck - ref. FDG2659/12

71% Viscose - 23% Polyester - 4% Lin - 2% Nylon

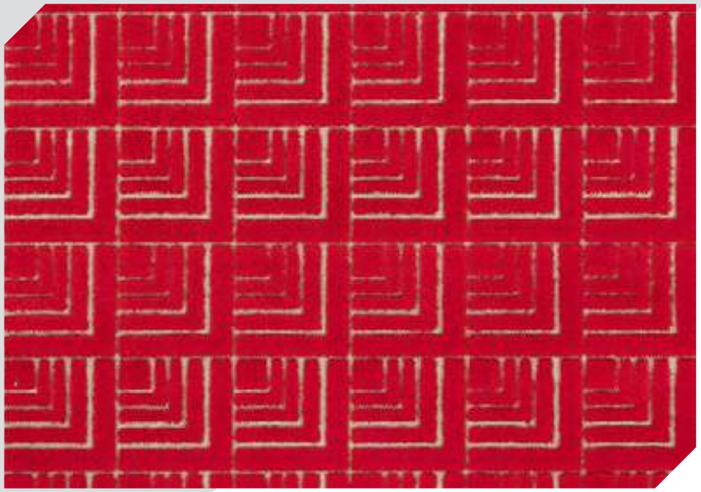

Frith Pimento - ref. FDG2659/14

71% Viscose - 23% Polyester - 4% Lin - 2% Nylon

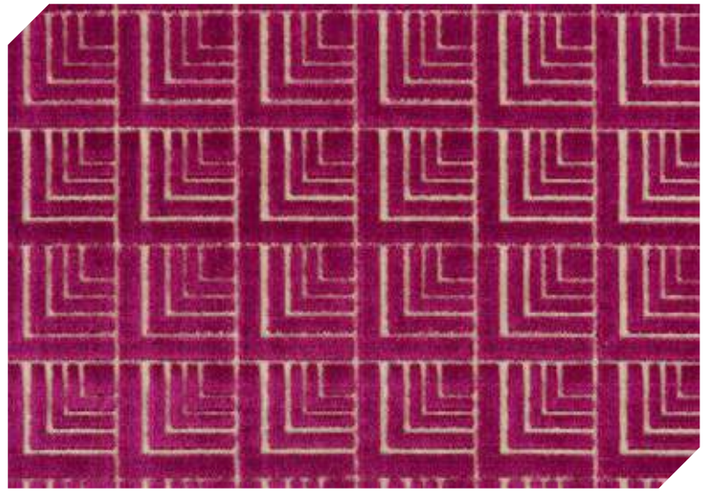

Frith Cassis - ref. FDG2659/16

71% Viscose - 23% Polyester - 4% Lin - 2% Nylon

Série - 4 -

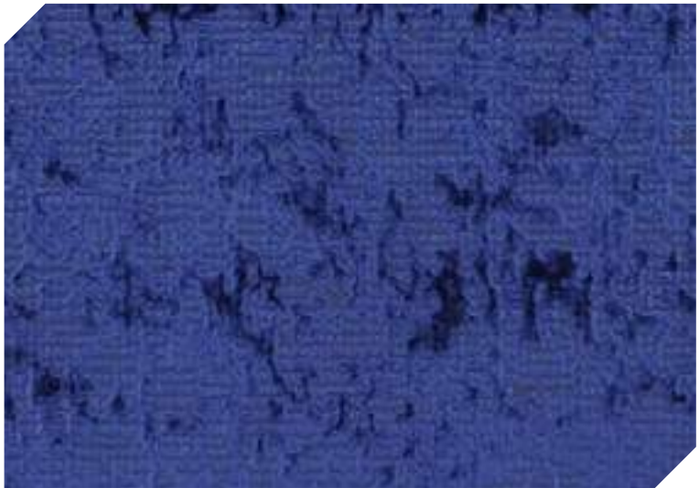

Boratti Indigo - ref. FDG2186/02

50% Viscose - 30% Coton - 20% Polyester

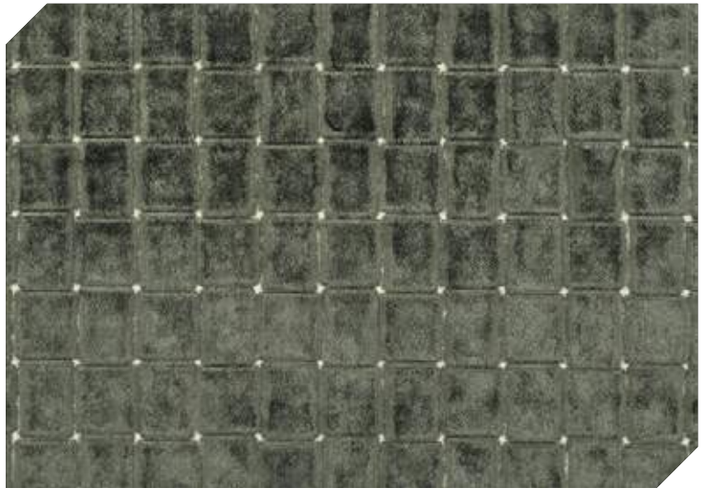

Leighton Forest - ref. FDG2340/07

62% Viscose - 38% Polyester

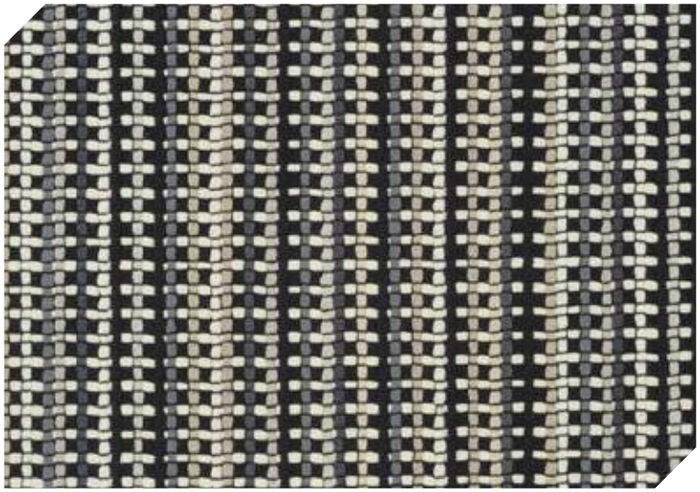

Ashbee Graphite - ref. FDG2342/01

100% Coton

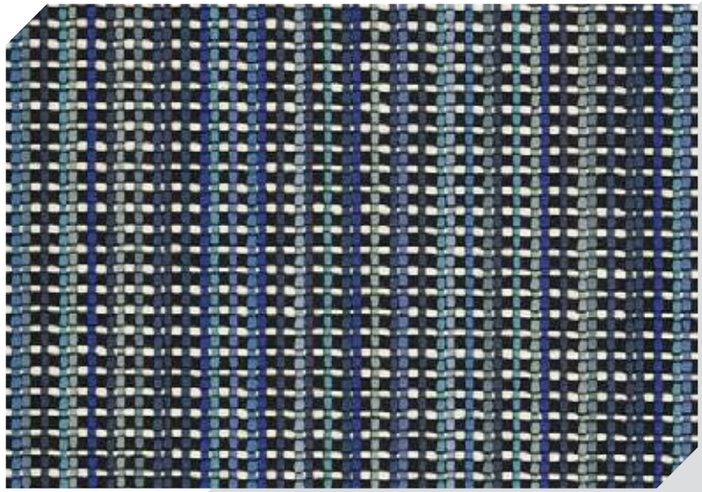

Ashbee Cobalt - ref. FDG2342/02

100% Coton

Série - 4 -

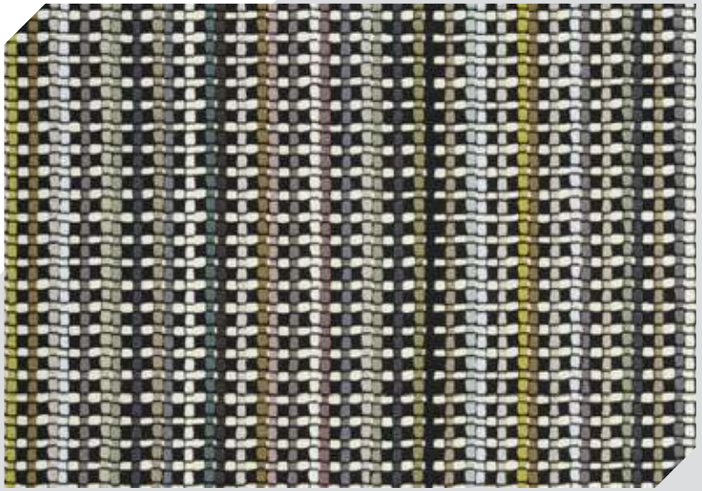

Ashbee Natural - ref. FDG2342/04

100% Coton

Ruskin Pimento - ref. FDG2344/04

42% Coton - 36% Acrylique - 11% Viscose - 6% Polyester - 5% Polyamide

©www.refletcommunication.com - 03 84 22 60 39

Collinet sas
4, rue du Moulin
55130 Baudignécourt
France

Tél. : (33) 0-329 89 61 06
Fax : (33) 0-329 89 77 01
E-mail : contact@collinet-sieges.fr
www.collinet-sieges.fr